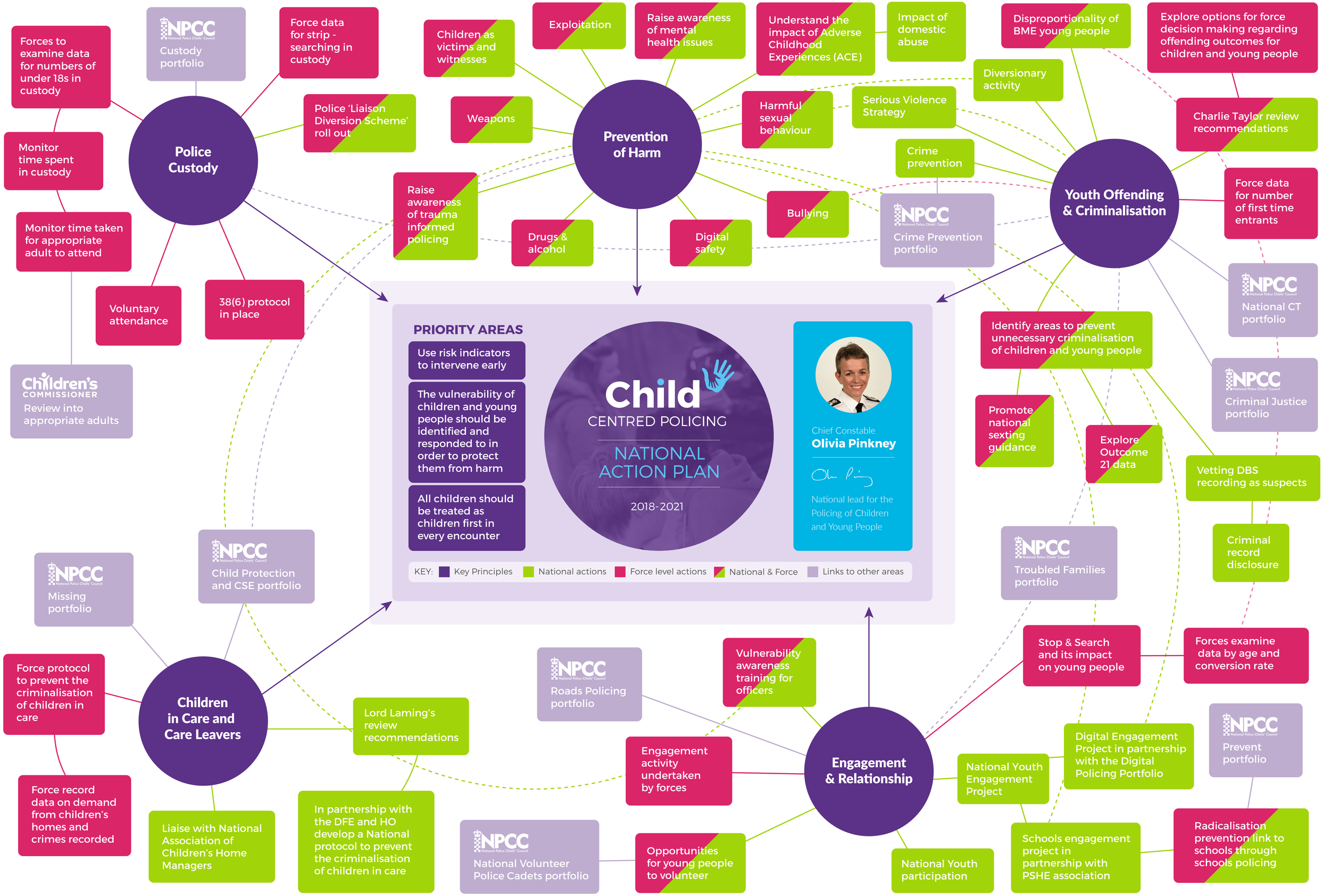

Policing vision 2025: To make communities safer by upholding the law fairly and firmly; preventing crime and antisocial behaviour; keeping the peace; protecting and reassuring communities; investigating crime and bringing offenders to justice